

GMDSOFT X CLASSIFIERS

CAPSTONE DESIGN IN COMPANYS PROJECT 1:
CRIME-RELATED OBJECT DETECTION AND
CLASSIFICATION SYSTEM

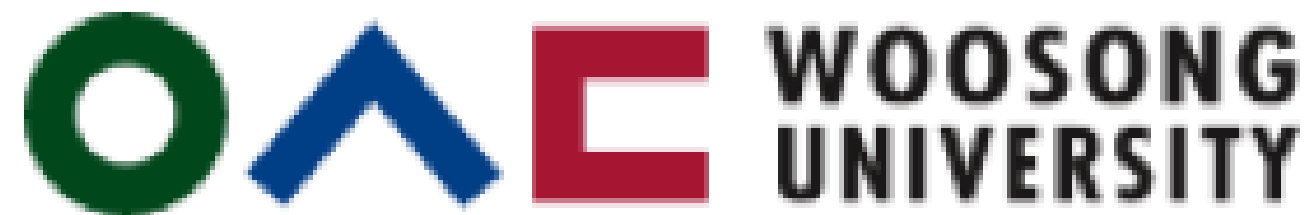

PARTICIPATING COMPANY

GMDSOFT

GLOBAL MOBILE & DIGITAL SOFTWARE

“WE EMPOWER YOUR INVESTIGATION”

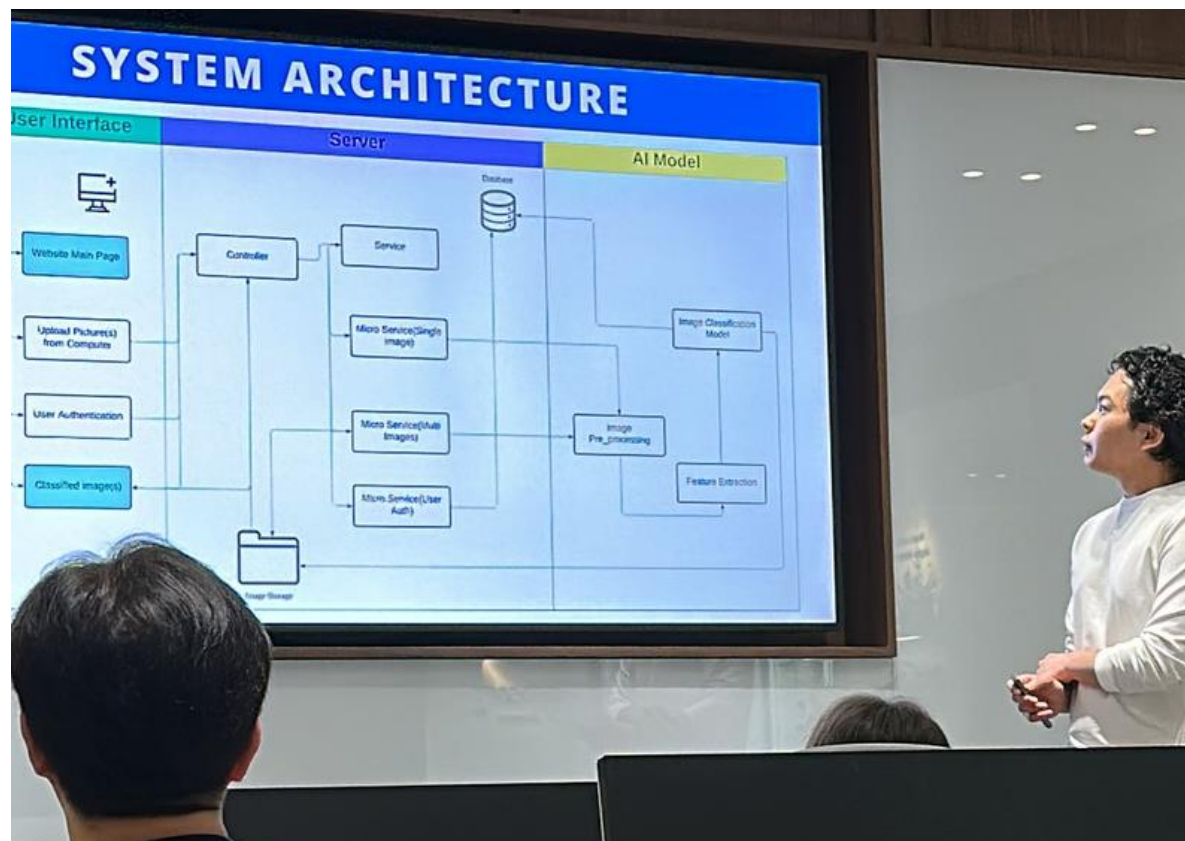

Digital & Mobile Forensic Solution



MOBILE FORENSIC SOFTWARE



DIGITAL FORENSIC SOFTWARE

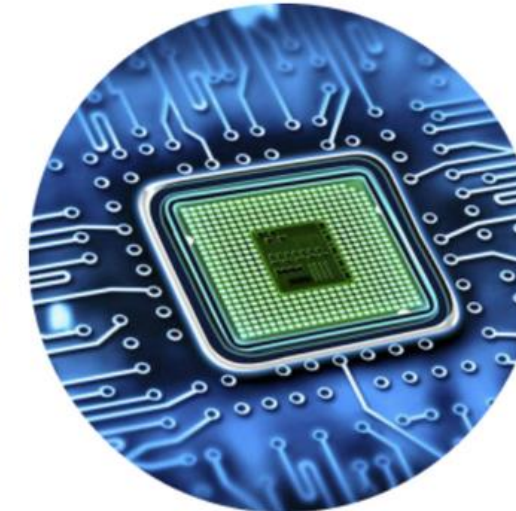

MOBILE FORENSIC HARDWARE



MOBILE FORENSIC PACKAGES

PROBLEM

Phone data is increasingly being used as part of criminal investigations. Evidence hiding in photos and videos on the phone can be a **clue to investigate a crime.**

How **many hours** it would take to analyze whole photo gallery of the suspect if they have thousands, hundreds of thousands photo?



WHAT IS OUR SOLUTION?

Create a model that classify given images into **10** predefined categories related to weapons and other dangerous objects

With automated image classification there is no need to manually check all the data and waste precious time and human resources of policeman and investigators.



(d)



(e)



(f)



10 CHOSEN CATEGORIES



RIFLE



PISTOL



BALACLAVA



DRUGS



SMOKING



BANKNOTES



BLOOD PATTERN



KNIFE



BAT



FIRE

SYSTEM DESIGN

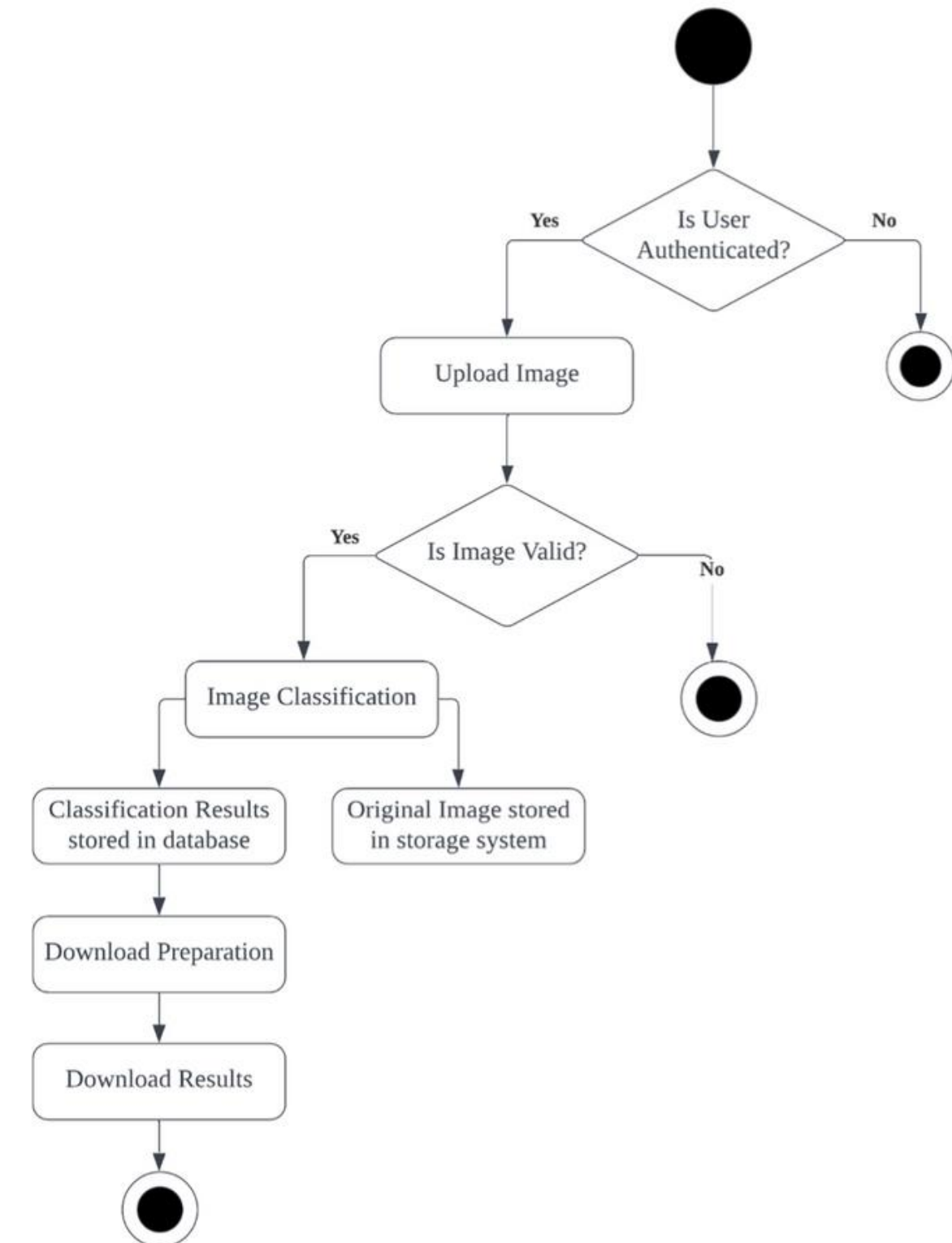
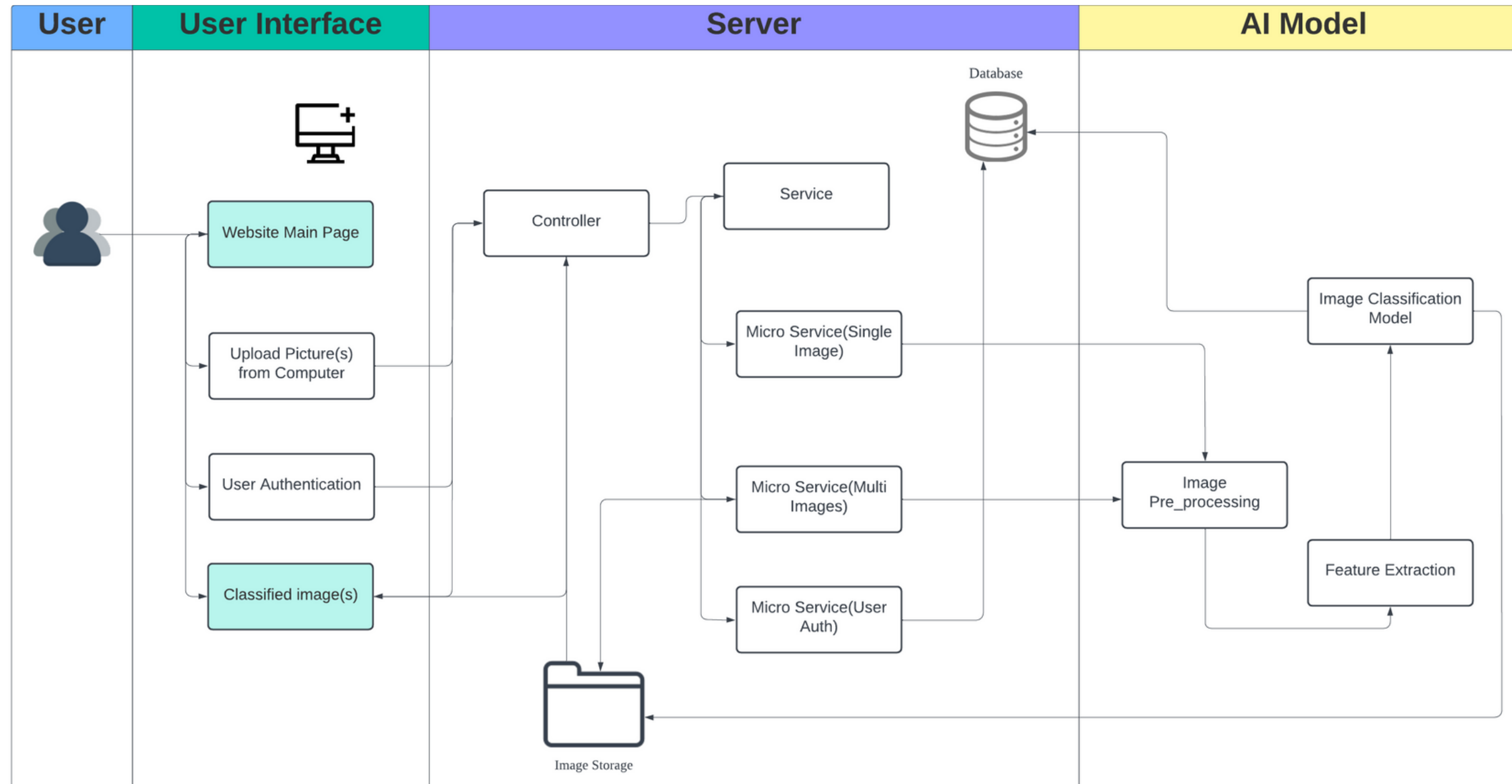

Research Result 1. 98% Accuracy
- Higher accuracy without "Others" class

10 main classes (rifle, pistol, balaclava, drug, cigarette, banknote, blood pattern, knife, baseball bat, fire)
Dataset: ~6,200 images each class

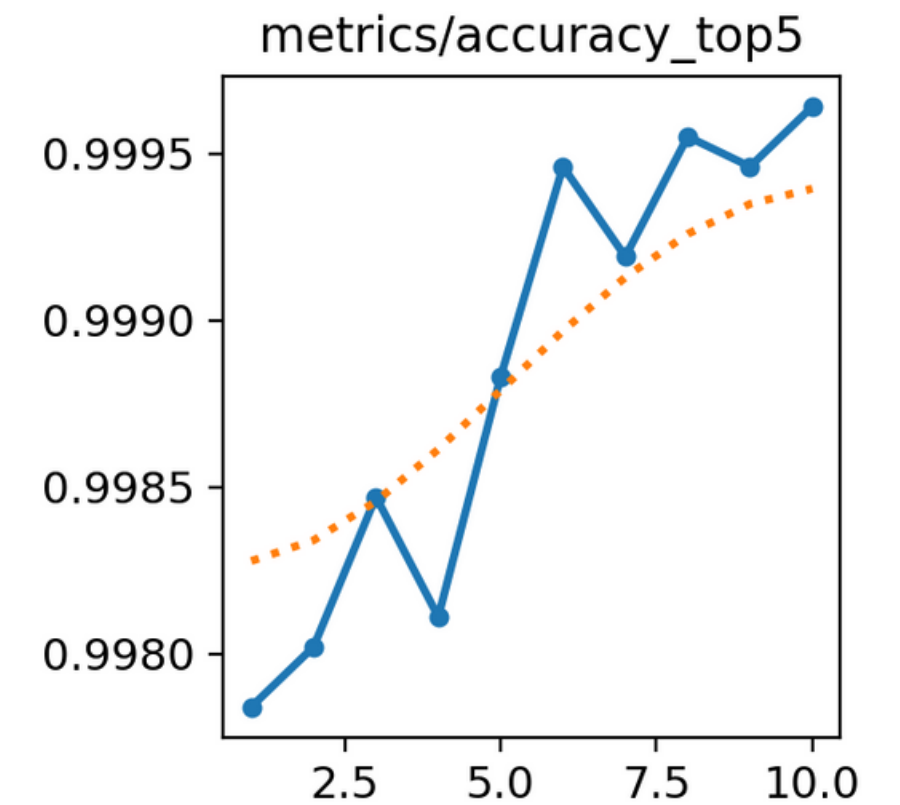
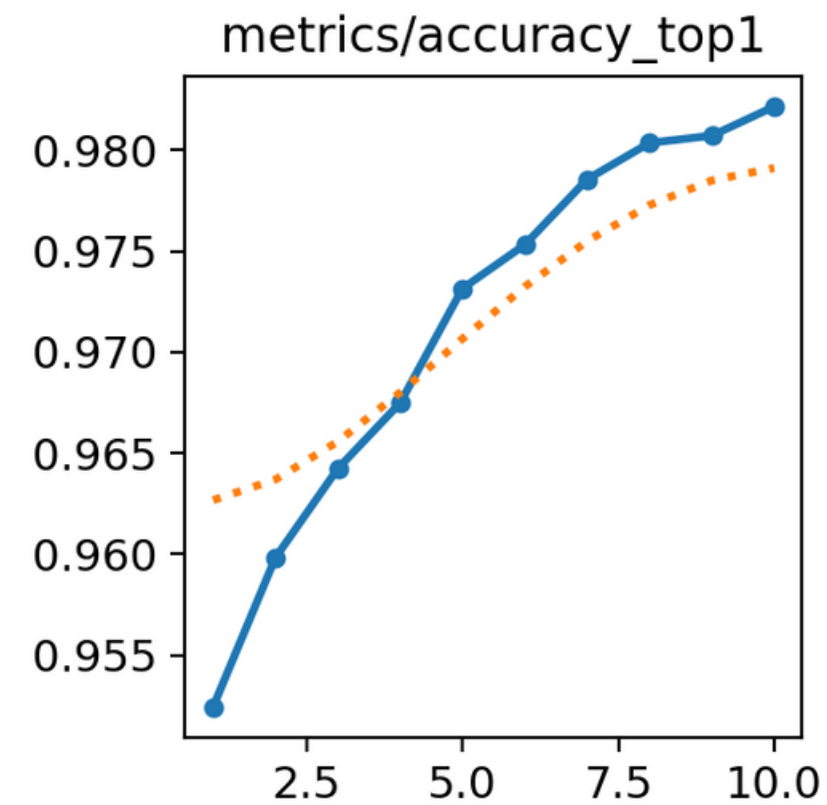
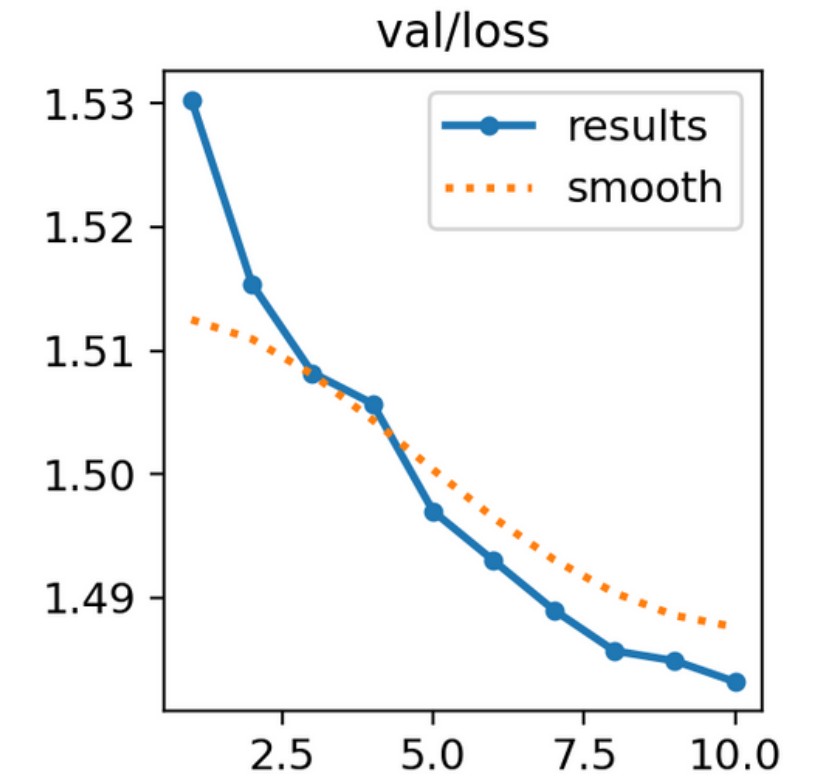
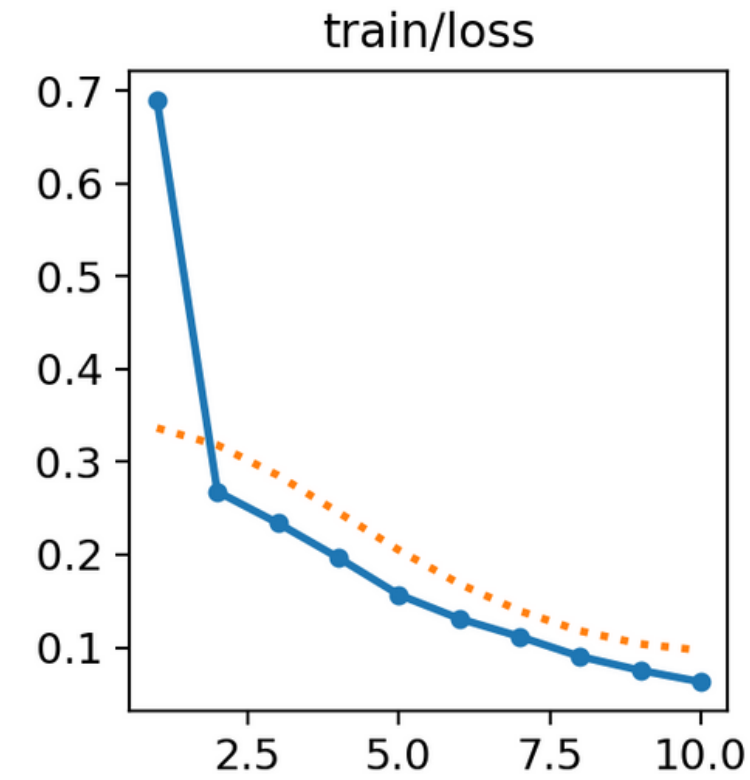
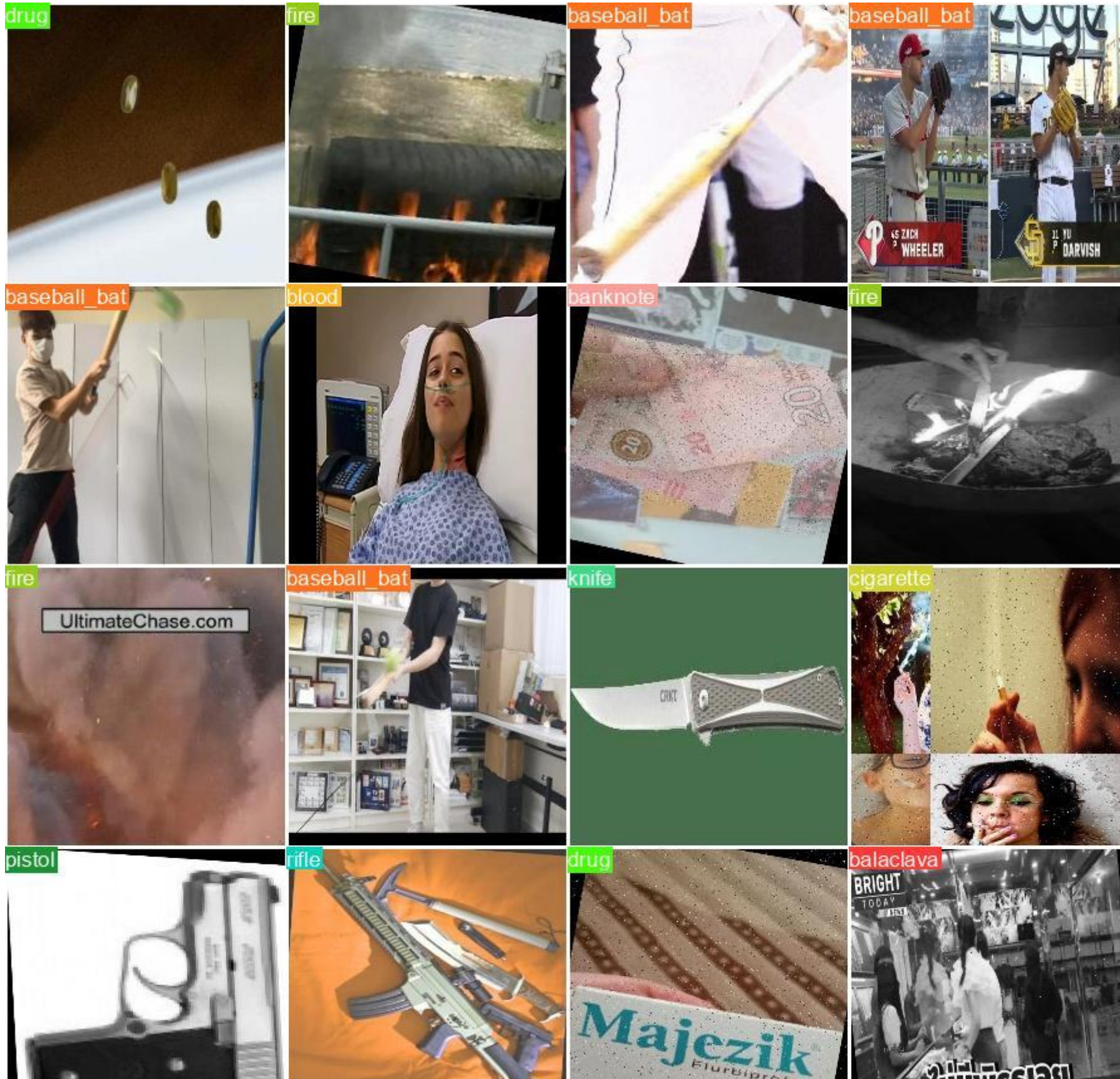

Research Result 1. 76% Accuracy
- Lower accuracy with "Others" class

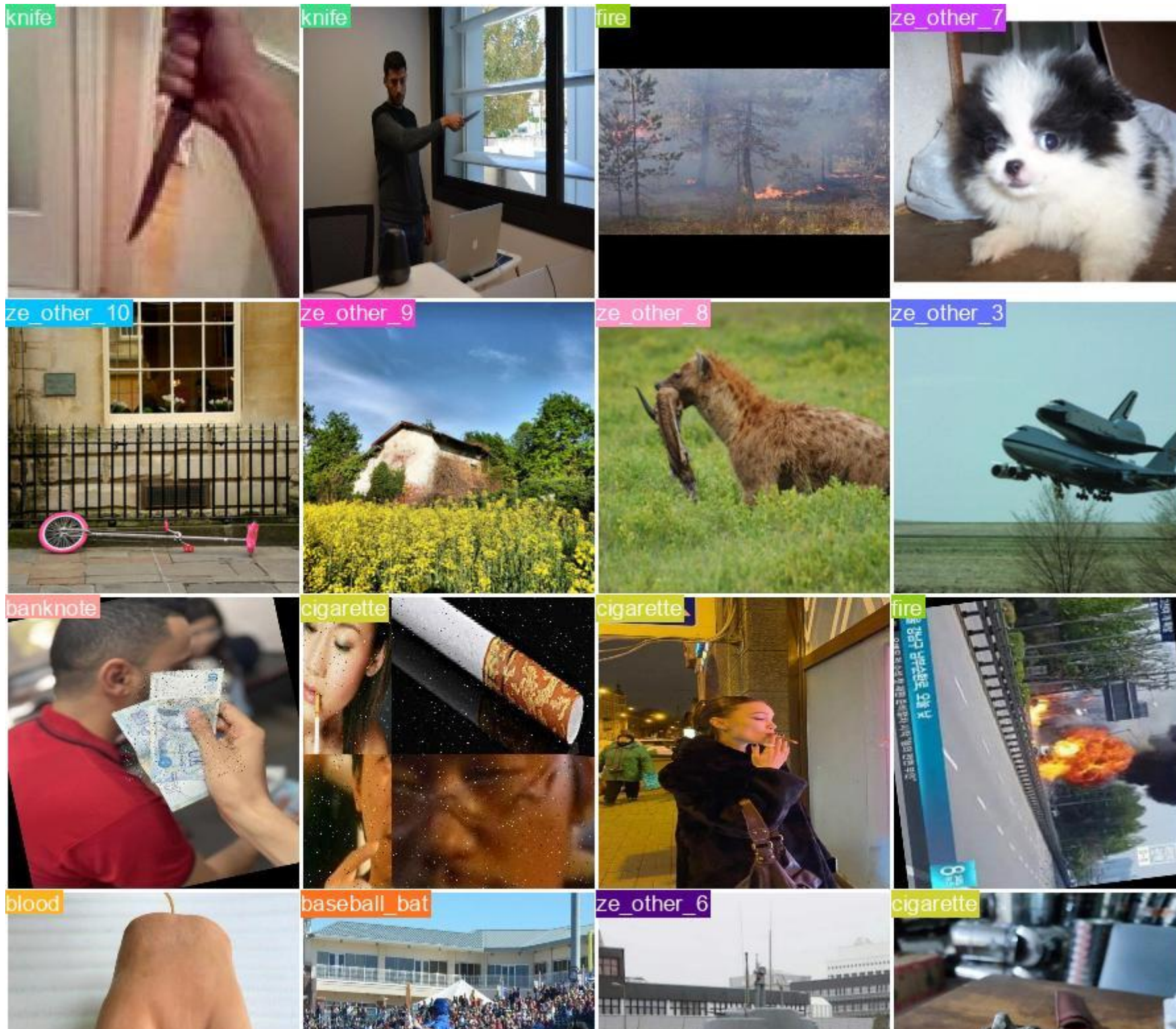

10 main classes ~6,200 images + 10 "other" classes ~2,200 - 4,500 images each "other" classes

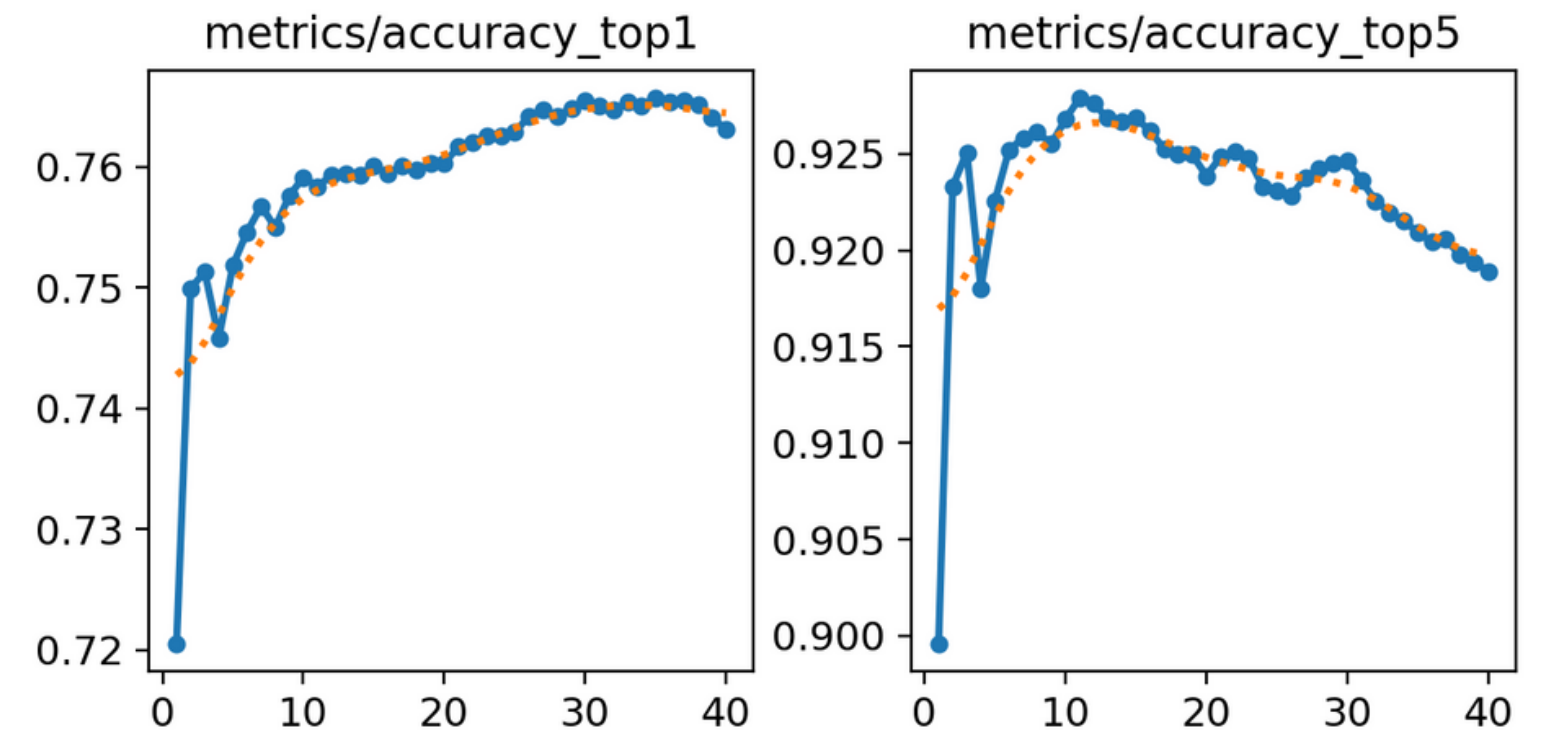
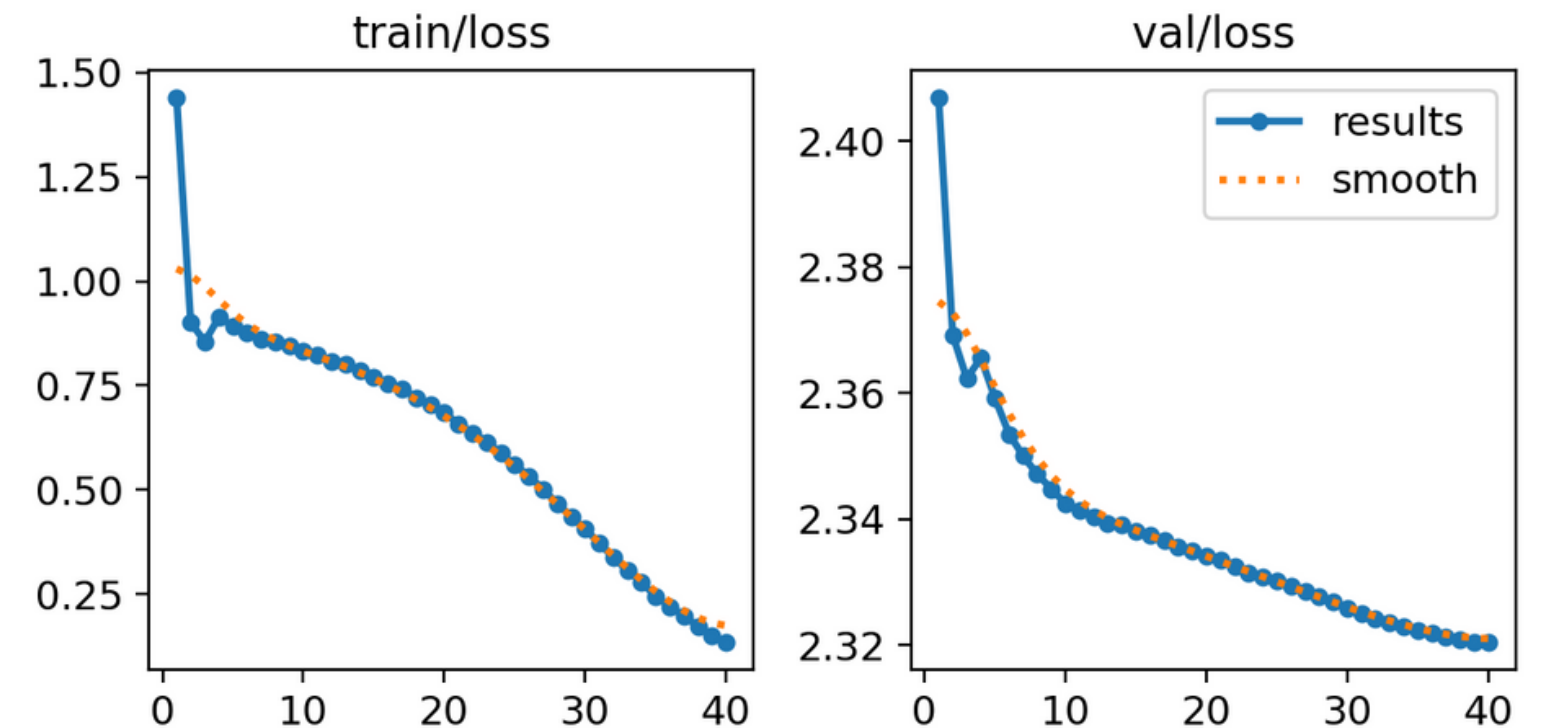

Demo Video

[Log In](#) [Sign up](#)

Log In

Username:

Password:

[Log In](#)

CONCLUSION

- We successfully created fully functioning web application allows to upload large amount of pictures that would be automatically categorized, allowing investigators to quickly find crime-related evidence in photos.
- Web application provide 2 different model and user can choose output by their performance
- User-friendly UI-UX provides separated folders with images by classified class